

LEMEL HOMES
Schubert

PLAT OF SURVEY

LOCATION: W852 Shorewood Drive, East Troy, Wisconsin

LEGAL DESCRIPTION: Lot 16 in **SHOREWOOD**, being a subdivision of part of the Southeast 1/4 of Section 10 and the Southwest 1/4 of Section 11 in the Northwest 1/4 of Section 14 and the Northeast 1/4 of Section 15 all in Town 4 North, Range 18 East, in the Town of East Troy, Walworth County, Wisconsin.

December 23, 2003

Survey No. 5445-B

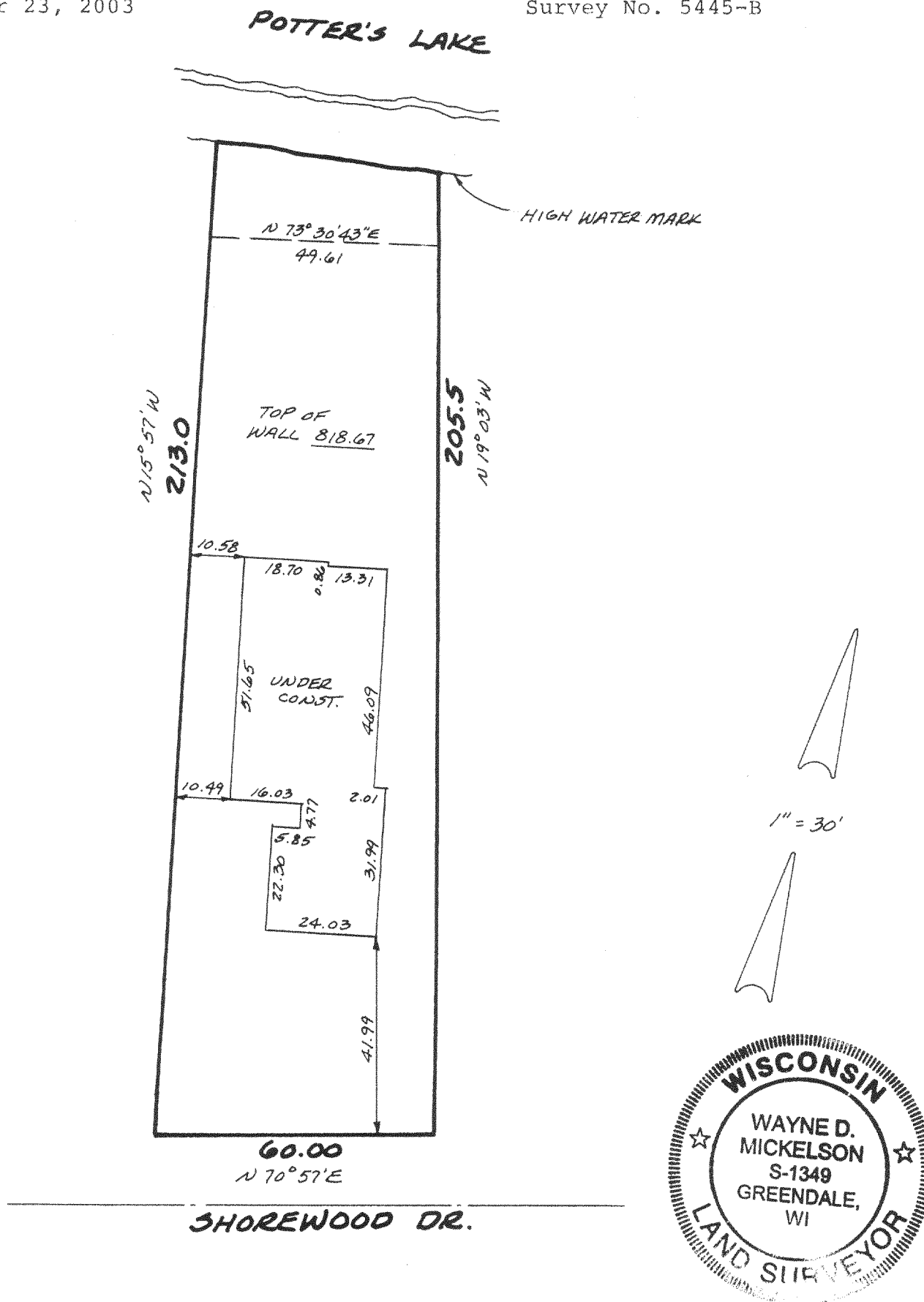

METROPOLITAN ENTERPRISES, INC.
REGISTERED LAND SURVEYORS
5200 W. LOOMIS RD. • GREENDALE, WI 53129
PH. 529-5307 FAX 529-9787

I HEREBY CERTIFY THAT I HAVE SURVEYED THE ABOVE DESCRIBED PROPERTY AND THAT THE ABOVE MAP IS A TRUE REPRESENTATION THEREOF AND SHOWS THE SIZE AND LOCATION OF THE PROPERTY, ITS EXTERIOR BOUNDARIES, THE LOCATION OF ALL VISIBLE STRUCTURES AND DIMENSIONS OF ALL PRINCIPAL BUILDINGS THEREON, BOUNDARY FENCES, APPARENT EASEMENTS AND ROADWAYS AND VISIBLE ENCROACHMENTS, IF ANY.

THIS SURVEY IS MADE FOR THE EXCLUSIVE USE OF THE PRESENT OWNERS OF THE PROPERTY, AND ALSO THOSE WHO PURCHASE, MORTGAGE, OR GUARANTEE THE TITLE THERETO WITHIN ONE (1) YEAR FROM DATE HEREOF.

SIGNED

Wayne D. Mickelson

Wayne D. Mickelson
Registered Land Surveyor S-1349

JAN 20

PS-16

DRP

418-1746